The Aviator

RAG

by

IRENE H. GIBLIN

JEROME H. REMICK & CO.
NEW YORK ~ DETROIT

Lovingly dedicated to my Parents

The Aviator Rag

Two Step

IRENE M. GIBLIN

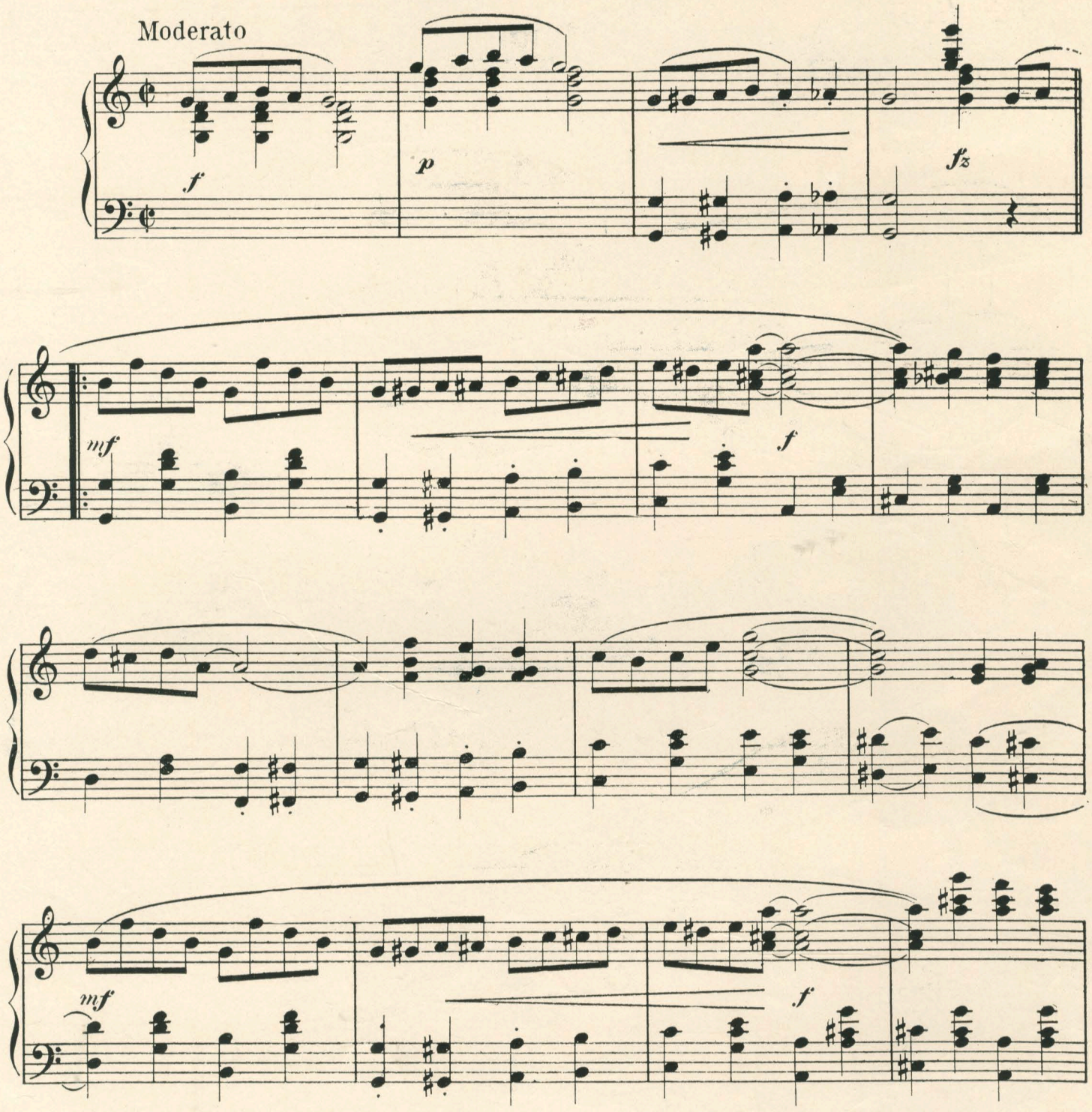

Copyright MCMX by JEROME H. REMICK & Co. New York & Detroit.
Copyright, Canada, MCMX by Jerome H. Remick & Co.
Propiedad para la Republica Mexicana de Jerome H. Remick & Co., New York y Detroit. Depositada conforme a la ley.

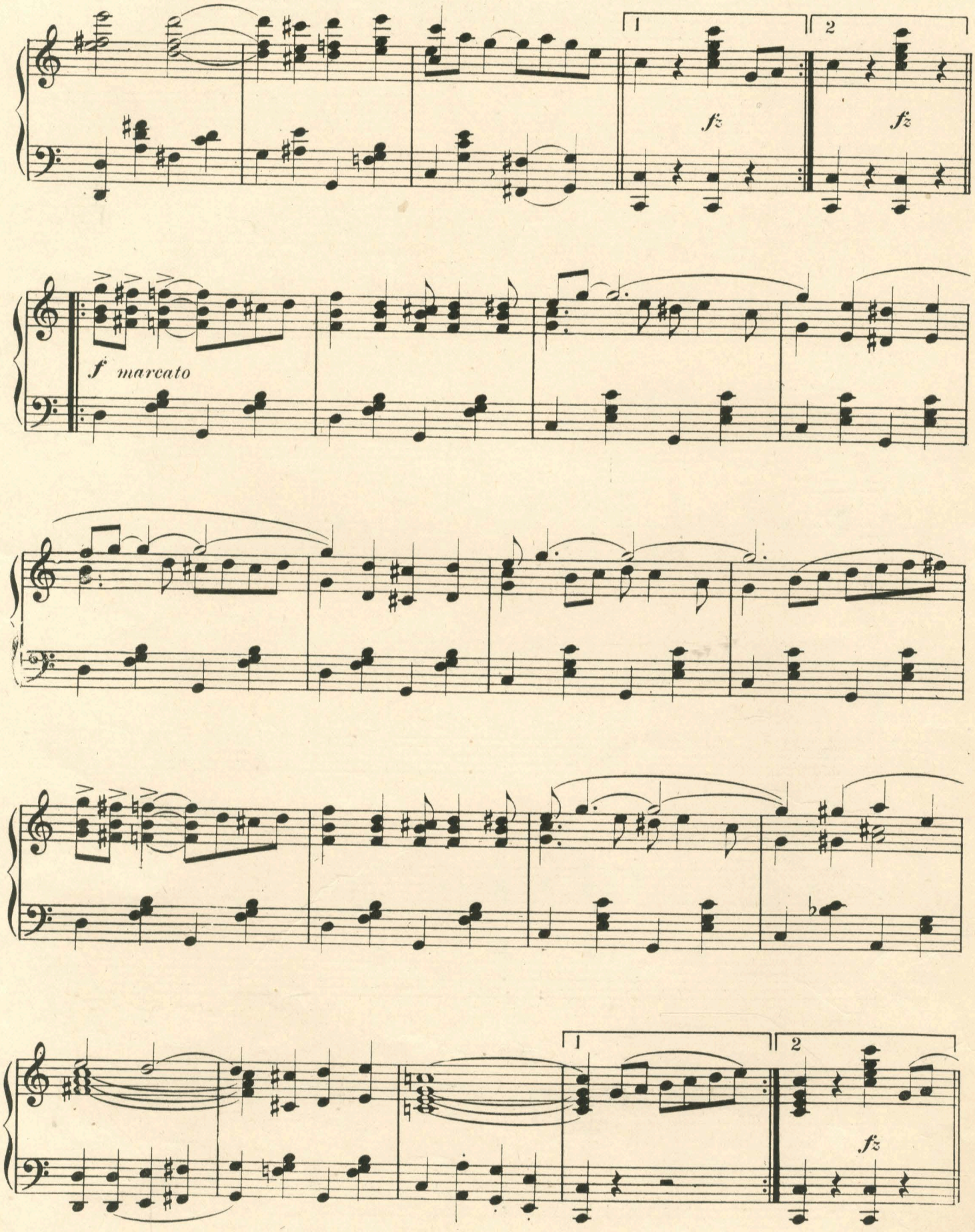

4749 6

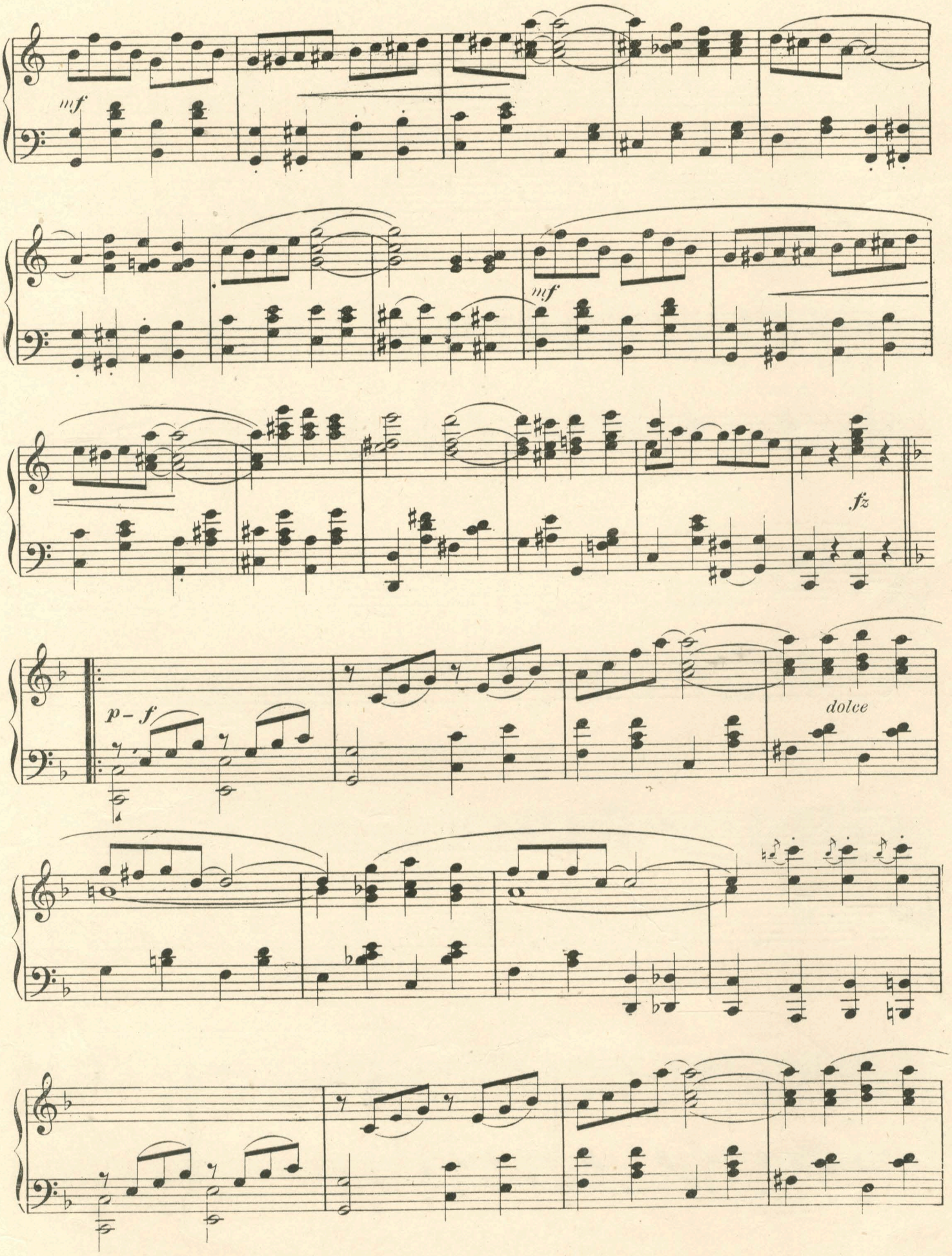
mf
mf
fz
p – f
dolce

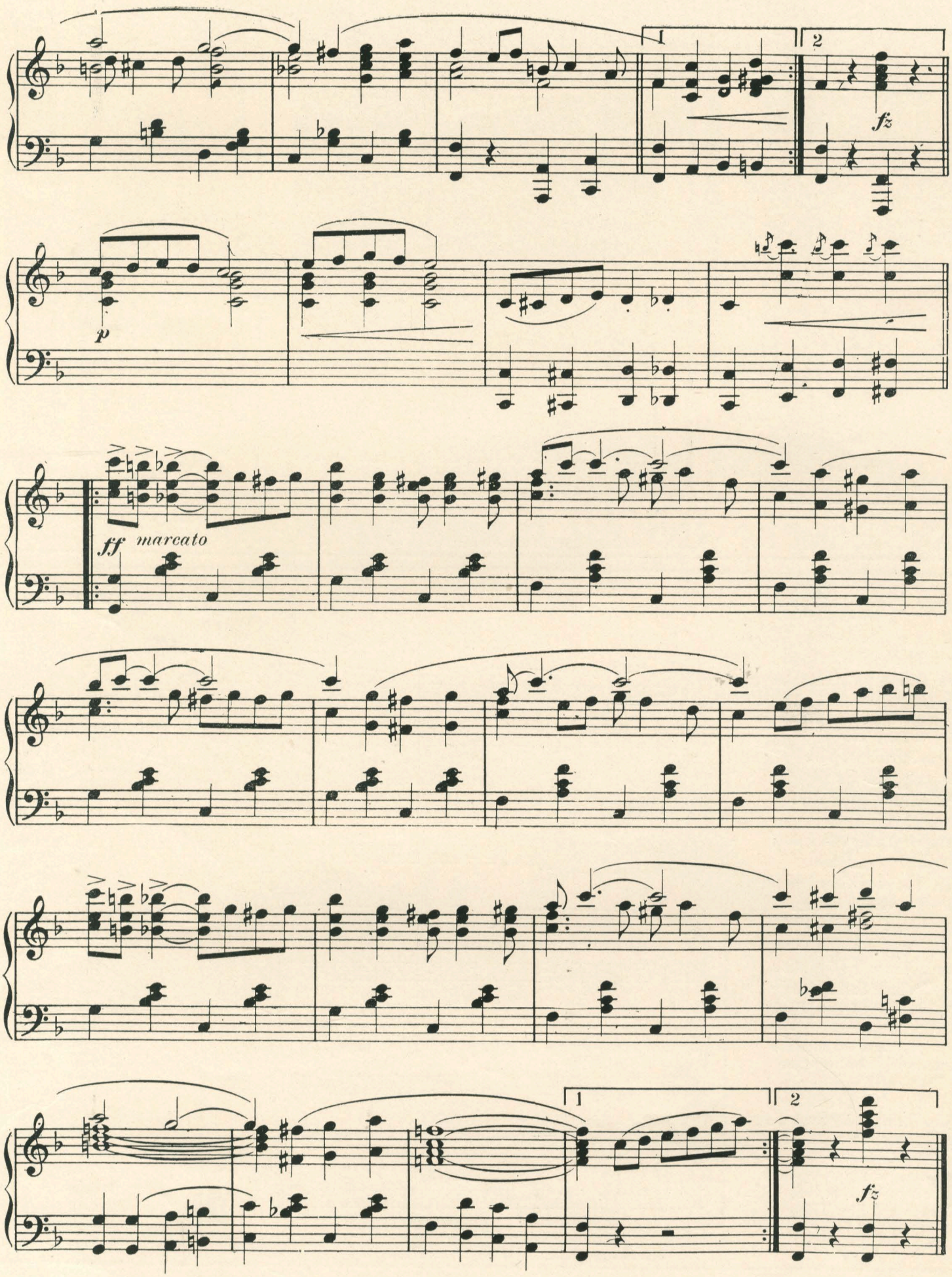
1
2
fz
p
ff marcato
1
2
fz

Ask Your Dealer for JEROME H. REMICK & CO'S. Latest Publications

New Song Hits

Loving Melody Rubinstein Wrote
Won't Be Back Till August
I'll Love You All My Live Long Life
Lovers May Come and Lovers May Go
I'm Afraid of You
In Mexico
A Song of Long Ago
I'm On My Way to Reno
What's the Matter with Father
Garden of Roses
Put On Your Old Grey Bonnet
When the Daisies Bloom
By the Light of the Silvery Moon
If I Had The World To Give You
Mary You're a Big Girl Now
Big Cry Baby in the Moon
I'll Make a Ring Around Rosie
Santa Fe
Moonlight, the Rose and You
That Lovin' Two-Step Man
I'm Glad I'm a Boy
If It Were Not For Father
If You Could Sing This Song To Me
Her Name is Mary Donahue
Moontime
Poor Old Dad's in New York
You're The Sweetest Bunch of Violets
You're a Stingy Thing
Dear Old Dear
Daisies Won't Tell

Dedicated to my daughter

Maxine

Valse

By HENRIETTE BLANKE-BELCHER
Composer of "Lazarre" "Marsovia" etc

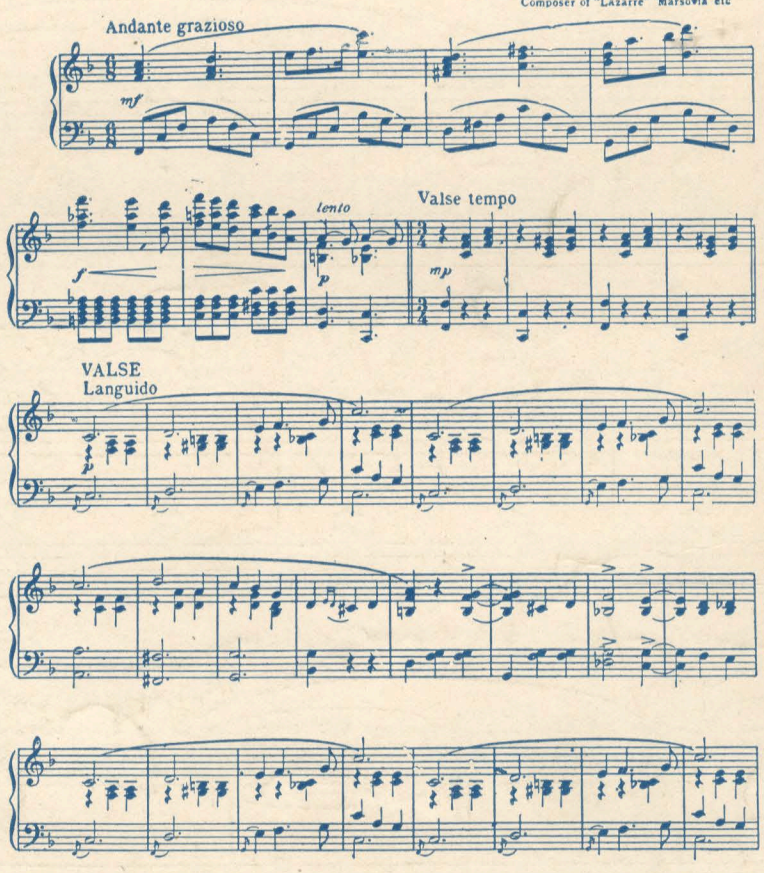

Copyright MCMX by JEROME H. REMICK & Co. New York & Detroit.
Copyright, Canada, MCMX by Jerome H Remick & Co
Propiedad para la Republica Mexicana de Jerome H. Remick & Co. New York y Detroit. Depositada conforme a la ley.

Instrumental Hits

Maxine Waltzes
Chanticleer
Oyster Rag
Garden of Roses Waltzes
Glad Rag
Lily of the Nile
Namrah
Dance of the Bumble Bees
Barbed Wire Rag
Ketchup Rag
Prairie Echoes
Columbia Rag
Happy Nights
Fire-fly
Azure Skies
Daughters of the American Revolution
Dorothy Waltz
Happy Days Waltz
Funny Bones
Dublin Daisies
Garden of Dreams Waltz
Honey Rag
Indian Summer
Twilight Serenade
Zamora Waltz
Love's Serenade
Mop Rag
Moon-Bird Intermezzo
Old Crow
Poker Rag
Black and White
Easter Lillies
Wiggle Rag
Valse Mignon

Write for Illustrated Catalogue

JEROME H. REMICK & CO.
MUSIC PUBLISHERS
DETROIT — NEW YORK

Always Good

JEROME H. REMICK PRINTING CO., DETROIT, MICH.
4749 6